Union Vedette.

A champion brave, alert and strong....To aid the right, oppose the wrong.

Vol. VI.] Great Salt Lake City, U. T., Saturday Morning, July 21, 1866. [No. 14.

The Daily Union Vedette,

(ESTABLISHED JANUARY, 1863.)

PUBLISHED EVERY MORNING,

—AT—

SALT LAKE CITY, UTAH.

In time for the Departure of the Mails to the North and Northwest, and to the East and West.

THE WEEKLY VEDETTE is published, issued and ready every Thursday Morning for Mailing to Subscribers throughout the States and the Territories.

TERMS,
In advance,

DAILY.		WEEKLY.	
Per Annum	$15.00	Per Annum	$8.00
Six Months	8.00	Six Months	5.00
Three Months	4.00	Three Months	3.00
Per Month	2.00	Per Month	1.00
Per Week	0.50	Per Copy	0.25
Per Copy	0.25		

Rates of Advertising.

DAILY.

Spa.	card	1 sqr.	2 sqrs.	¼C	½C	¾C	1C
1 d.	$2	$2	$3	$4	$6	$10	$15
2 d.	3	3	5	6	9	13	20
3 d	4	4	6	7	10	14	24
1 w.	5	5	8	10	12	16	36
2 w.	6	7	11	14	18	21	45
3 w.	7	8	12	17	22	28	50
1 m.	8	9	14	19	24	31	53
2 m.	10	11	18	26	34	50	80
3 m.	12	14	22	31	42	66	95
6 m.	18	24	36	48	66	100	140
9 m.	25	31	48	61	84	120	175
1 y.	34	36	54	72	96	140	200

WEEKLY.

Spa.	card	1 sqr.	2 sqrs.	¼C	½C	¾C	1C
1 w.	43	86	64	86	69	$15	$22
2 w.	3	4	7	9	15	21	33
3 w.	4	5	9	12	17	24	39
1 m.	5	7	10	18	19	30	45
2 m.	7	11	17	22	34	50	75
3 m.	9	15	21	28	42	67	100
6 m.	14	24	36	48	67	97	150
1 y.	24	37	55	70	100	150	225

☞ Daily Advertisements inserted in the Weekly edition at only one-half the above rates additional.

NEW YORK CITY ADV'TS

Hall, Southwick & Co.,

WHOLSALE DEALERS

IN

BOOTS & SHOES,

N 279 and 281 Broadway, (opposite A. T. Stewart & Co.,)

New York City.

6b6-3m

G. P. Bradford. G. H. Welles. J. E. Cowles.

BRADFORD, WELLES & Co

Manufacturers of and Wholesale Dealers in

Men's and Boys' Clothing,

22 24 & 26 *Reade Street, nearly opposite A. T. Stewart & Co., New York.*

my29-tf

READ BROTHERS & CO.,

STRAW GOODS,

Fur and Wool Hats,

22, 24 & 26 Reade Street, nearly opposite A. T. Stewart & Co New York.

my29-tf

MONTANA

Restaurant,

BY

FRANK SMITH.

Three doors below Reed's Drug Store, East Temple street, Salt Lake City.

SUPERB Meals and Oyster stews, at all hours Transient and City patronage solicited.

ap1-tf

Eureka House.

A. GREENEWALD,

LATE of the Eureka House Virginia City Nev. begs leave to inform his friends and the public generally, that he has opened a

A First Class Boarding House,

On 2d South Temple Street, a few Doors West of the Assay Office,

The best of accommodations for permanent boarders or transient company. my5-3m

Young America Book Store

Telegraph street, 2d Door West of Morris & Bro's, City Bakery.

HAS constantly on hand a full assortment of every description of Literature, latest from the East and West.

A circulating library is in connection with the establishment. Also a full supply of the best of

STATIONERY, etc.

ap25-tf

Ho! For The

PARAMOAT RESTAURANT!

One Door South of Grenig's Bakery

MAIN STREET, GREAT SALT LAKE CITY.

GOOD SQUARE MEALS & OYSTER STEWS AT ALL HOURS!

Transient and City patronage solicited by

my31tf J TAYLOR.

BOISE ADVERTISEMENT.

H. M. ELLSWORTH, D. CRAM.

Overland House,

Corner Main and Eighth sts., Boise City

THIS POPULAR HOTEL has recently been thoroughly refitted and improved by the present proprietors, who now flatter themselves that they can entertain the traveling Public in a manner not to be surpassed anywhere in this Territory.

At this House may be found the General Stage office for the Overland, Walla Walla, Umatilla, Salmon River and the Owyhee and Boise

jan16-tf

CITY BUSINESS CARDS.

GREAT SALT LAKE CITY.

ATTORNEYS.

J. M. Carter. M. A. Carter,

CARTER BROS.,

Attorneys and Counselors at Law,

Office over T. D. Brown's Store, Main Street,

Great Salt Lake City.

Will practice in the Courts of Utah and Idaho Territories. je2-tf

J. M. Thurmond, R. N. Baskin.

Thurmond & Baskin,

Attorney and Counselors at Law.

Office at Ransohoff's New Building up stairs notice. jun1-tf

CHAS. H. HEMPSTEAD.

Attorney at Law,

—AND—

United States Attorney for Utah,

Office South side of Second South street, near Main, second house East of

FAUST'S STABLES.

sep26-tf

W. I. Appleby. Thomas Marshall

APPLEBY & MARSHALL,

Attorneys and Counselors at Law.

Will practice in all the Courts of this Territory. Collections attended to.

All Legal and Business Instruments carefully drawn. Acknowledgements, Depositions, &c. taken for any of the States, or Territories.

Office on Market street, one block West of the Post Office, S. L City.

my23-tf

JOHN V. LONG,

Attorney and Counselor and Solicitor in Chancery.

Will practice in all the Courts in this Territory. *Office in rear of T. D. Brown & Sons', Main St.*

my27-tf

HOLLADAY & HALSEY,

BANKERS.

At office of the Overland Stage Line, Salt Lake City.

jun6-tf

JOHN MEEKS,

2 doors south of New York Store, S. Lake City. Dea'er in Jewelry, Watches Chains, and California Quartz Goods.

je6-tf

J. M. SIMMONS,

Assistant Assessor Internal Revenue, First Division, District of Utah.

Residence: Two doors east of the Theatre, opposite City Hall, Salt Lake City. a20tf

General Merchandise.

BODENBURG & KAHN,

East Temple street, Salt Lake City.

Dealer in General Merchandise, Dry Goods, Groceries, Notions, etc., etc.

je6-tf

ELLIS & BROTHERS

East Temple street, Salt Lake City.

Dealers in Dry Goods, Groceries, and Notions. jy12-tf

WALKER BROTHERS,

East Temple street Salt Lake City.

Wholesale and Retail Merchants and Importers of General Merchandise, Domestic and Foreign Dry Goods.

Constantly Receiving New Goods from East and West.

je6-tf

GILBERT & SONS,

East Temple street. Salt Lake City.

Dealers in General Merchandise, have constantly on hand a choice Stock of Prints, Lawns, Delaines, Broad Cloths, Domestic Goods, Groceries, etc., etc.

je6-tf

S. W. JOEL & Co.

General Auctioneers and Commission Merchants,

Groesbeck's Building, corner 2d South and Main street, Great Salt Lake City.

mar30-tf

T. D. BROWN & SON,

Provision Store,

AGENCY & BOOKSTORE,

East Temple Street, Salt Lake City.

W. H. WHITEHILL,

Three Doors above Salt Lake House,

Dealer in Havana and Domestic Cigars, Smoking and Chewing Tobacco, Stationery, Notions, &c.

City, Eastern and Western Papers and Periodicals on file. ap13—3m

Masonic Notice.

THE stated communications of Mt. Moriah Lodge, F. & A. M., U. D., are held, at their Hall, on the second Tuesday of each month. Sojourning and visiting Brethern are invited to attend. By order of

JAMES M. ELLIS, W. M

T. AUERBACH, Sec'y. feb7-tf

If you want to buy

French Embroideries,

GO TO ELGUTTER'S

TEMPLE OF FASHION

Main Street. nov4

I. O. O. F.

UTAH LODGE No. 1 I. O. O. F., hold their regular meetings in Odd Fellows Hall, Main Street, on Thursday evening of each week, at 7½ o'clock. Brothers in good standing are invited to attend.

FR. AUERBACH, N. G.

aug7—tf PAUL ENGELBRECHT, Sec'y.

COLORADO ADVERTISEMENTS.

Planters' House,

Denver.

Peacock, & Meek, Prop's.

THE "PLANTERS," is the largest and most commodious hotel in Colorado, and the traveling public may be assured that everything will be done to render it worthy of their patronage. In connection with the house is a fine class bar and billiard saloon, barber shop, bath rooms, etc. etc.

jun6-tf

Bankers, etc.

First National Bank of Denver.

Capital, $200,000—Limit, $500,000.

THE first National Bank of Denver, organized under an act of Congress to provide a "National Currency," is now in active operation and prepared to do a general Banking and Exchange business.

All business entrusted to us will receive the personal attention of the officers. We deal in Exchange, Coin, Gold-dust, Bullion, Vouchers and uncurrent Money. Exchange sold on the principal cities of the United States and Europe.

J. B. CHAFFEE, Prest. H. J. ROGERS, V. Prest.
GEO. T. CLARK, Cashier.

jun6-tf

Kountze Brothers.

Denver, Col., *Central City, Col.,*

Omaha, Nebraska,

DEALERS in Gold dust, Bullion, Vouchers, Land Warrants, and Exchange on the West and East. Banking and Collection business transacted promptly in Colorado and the States.

jun6-tf

KANSAS ADV'TS.

Thos. J. Bartholow, New York City. Theo. Bartholow, Atchison, Kansas.

BARTHOLOW & BRO.,

Atchison, Kansas.

Wholesale Merchants and Dealers in Groceries, Liquors, Tobacco, Miners' and Outfitters' Supplies. Trade from Colorado, Utah and Montana. Respectfully Invited.

je6-tf

John McCormick & Co.,

Omaha, Nebraska.

WHOLESALE GROCERS,

Agents for Laflin, Smith & Co's

POWDERS.

Sold at Manufactory Prices freight added. Orders from Colorado, Utah, Montana and Idaho solicited. jun6-tf

Sutler Store, Ft. Bridger, U. T.

W. A. CARTER,

Proprietor.

Dealer in

Groceries, Provisions, and Miner's Outfitting Goods.

Trains will always find a full assortment from which to replenish their outfits. mar29-tf

ST. LOUIS ADV'T.

Wm. Spear & Co.,

Tobacco Manufacturers,

No. 17 Olive street, St. Louis, Mo

jun6-tf

Pratt & Fox,

No's 139 and 141 Main street, St. Louis.

IMPORTERS and Wholesale Dealers in Foreign and Domestic Hardware and Cutlery, Guns, Rifles, Pistols, etc. etc. jun6-tf

Sam'l McCartney. A. L. Lacroix.

Samuel McCartney & CO.,

Wholesale Grocers

AND

Importers of Wines and Liquors,

110 & 112 *North Second Street,*

St. Louis, Mo.

my31-tf

EARLES' PATENT STEAM PUMP,

Has greater capacity, occupies less space, is lighter, simpler and cheaper than any other

STEAM PUMP IN USE.

It is adapted to the requirements of

Mines, Railroads, Hotels, Steamboats, Breweries, Boilers,

And as FIRE and supply pumps of all kinds.

Price List, and Circulars, containing cuts sent on application to

CLARK & LEE,

24 N. 5th Street, ST. LOUIS, Mo.

jy10-3m

From J. S. Williams' Advertising Agency, Saint Louis, Missouri.

CHARLES F. WHORF, | CHARLES M. ELLEARD

CHARLES F. WHORF & CO.,

Manufacturers and Dealers in

WARM AIR FURNACES,

COOKING RANGES,

Stoves, Grates, Mantles,

HOUSE KEEPING GOODS,

—ALSO—

Tin, Copper and Sheet Iron Ware,

WHOLESALE AND RETAIL,

No. 14, Washington Avenue.

Just West of the Lindell Hotel,

jun7-m3 **St. Louis, Mo.**

CALIFORNIA ADV'TS.

WARD'S PERFECT S. F.

FITTING SHIRTS!

FOR sale by all respectable dealers in Men's Wear. Ask for

WARD'S SHIRTS.

Take no others. If you cannot procure them in Salt Lake send for directions for self-measurement and price lists.

See that the above trade mark is stamped on the Yoke.

They are Cheaper, Fit better and last longer than any other make.

—ALSO—

Ward's India Rubber Enameled

PAPER COLLARS & CUFFS,

For Ladies and Gents,

WHOLESALE AND RETAIL,

GEORGE W. WARD,

323 Montgomery Street,

San Francisco.

jun7-1yd&w

Coal Oil and Lamp Stock.

We offer the largest stock in San Francisco o

Lamps, Chandeliers, Chimneys, Shades, Wicks, etc.

—Also—

Kerosene, Lard, Sperm, Polar, Linseed and other Oils.

MACHINERY OILS.

DELL CRANNA & CO.

Importers and Wholesale Dealers, No. 511½ & 513 Front Street,

San Francisco,

N. B.—All orders will receive prompt attention and every advantage of the market given to the purchaser. my16-1y-d&w

L. Livingston. P. J. Hickey

LIVINGSTON & HICKEY,

Importers and Wholesale Dealers in

Fine Brandies, Whiskies,

Wines and Liquors

No. 221 California Street, between Front and Battery,

San Francisco.

fe13-1ydaw

JAMES LINFORTH,

Commission Merchant,

208 BATTERY STREET,

San Francisco, Cal.

AGENCY for the purchase and shipment of all descriptions of MERCHANDISE and MACHINERY on Commission for Utah, Idaho and Montana.

☞ Orders respectfully solicited. jan 2-tf.

Thomas Taylor & Co.,

Successor to

J. G. ERISCH & Co.

Importers and Dealers in

Wines and Liquors,

413 *and* 415 *Clay Street, San Francisco.*

Sole Proprietors and Manufacturers of

Dr. Hufeland's Swiss Stomach Bitters.

THE World renowned reputation, together with the extensive and increasing demand for Dr. Hufeland's Swiss Stomach Bitters will at once recommend them to the favorable notice of all connoisseurs and lovers of a good and healthful tonic and invigorator. As a purifier of the blood, acting surely, yet gently, on the secretions of liver and kidneys, they are unsurpassed and a most agreeable drink

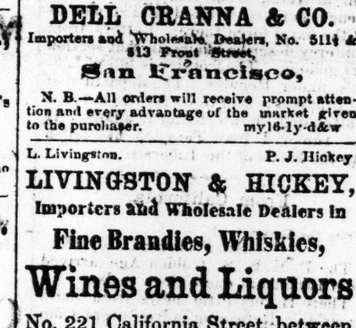

For Sale at all the Wholesale and Retail Stores on the Pacific Coast.

And at the Depot of

THOS. TAYLOR & Co.

413 and 415 Clay street,

Between Sansome and Battery, San Francisco.

mar13-6m

Reynolds, Howell & Ford,

COMMISSION MERCHANTS,

and Dealers in

Produce, Sacks and Twine,

Nos. 313 and 315, Davis Street.

San Francisco, Cal.

Have constantly on hand a full assortment of Sacks, consisting of Chickan Gunnies, new and second hand; Burlap Bags, hand-sewed, various sizes; No. 1 Standard Gunnies, Ore Bags, etc. Also Twine, three and five ply.

We will also receive Flour and Grain on Storage, and make liberal advances on Consignments. je19-3m

CALIFORNIA ADV'TS.

The Best Remedy for Purifying the Blood, Appetizing, and Strengthening the Life Principle, is

Prese's Hamburg Tea.

It is the best preventive against almost any sickness, if used timely. Composed of herbs only. It can be taken safely by infants. Full directions in English, French, Spanish and German, with every package. TRY IT!

For sale at all the wholesale and retail drug stores and groceries.

EMIL FRESE, Wholesale Druggist, Sole Agent, 416 Clay Street, San Francisco, Cal.

July10-1y

FULL WEIGHT SOAP

IN ADDITION TO SUPERIORITY of quality, LUCY & HYMES now guarantee the weight of all the Soap they manufacture, being the only soap makers on the Pacific coast who have adopted the full weight manufacture.

Consumers need not pay for twenty pounds o soap and get but sixteen, as has been the case heretofore with soap manufactured in this City.

No extra price is charged, and quality equal to any previously bearing our names.

LUCY & HYMES,

SAN FRANCISCO.

jy10-1y

PHILADELPHIA ADV'TS.

POWELL F. CLAYTON,

Wholesale Dealer in and Manufacturer of

Ladies', Misses', Children's, Men's, Boys' and Youths'

Boots & Shoes,

No. 155 North Third Street,

Philadelphia.

my31-tf

E. R. TAGGART,

515 Market Street,

Philadelphia.

Importer and Dealer in

Hosiery, Gloves, Threads, and Foreign and Domestic Fancy Goods.

my31-tf

SITER, PRICE & CO.,

Importers and Jobbers of

Indian Goods, and Foreign and Domestic DRY GOODS,

No. 315 Market Street, **Philadelphia.**

my31-tf

MISCELANOUS ADVERT'S.

A SPLENDID VIEW

OF THE

GREAT SALT LAKE

The Dead Sea of the American Continent is afforded

On the New

OVERLAND MAIL ROUTE,

WEST OF THIS CITY.

A PUBLIC HOUSE is located on the shore of the Lake, near Black Rock, where travelers will be accomodated with meals or lodgings.

A Pleasure boat is also kept for the use of visitors.

Stages leaving the city at ONE o'clock, reach the Lake sufficiently in advance of the Eastward bound coach to enable passengers to return to the city the same day.

Fare to Black Rock House, $1.00.

H. S. RUMFIELD,

my29-tf Agent Overland Mail Company.

If you want to buy

Real Laces

Go to

Elgutter's

TEMPLE OF FASHION,

Main street

nov4-tf

MAGNOLIA.

Restaurant and Lodging House,

1st door South of Clinton's Drug Store, Main Street.

THE undersigned having fitted up a first class Restaurant and Lodging House, respectfully solicit a share of public patronage. Good rooms, clean beds and board by the day or week. Give us a call.

Chambers & Shell.

je19-tf

C. King,

Carpenter & Builder

Sash and Pannel Door Factory.

HAS always on hand, doors, and sashes of all dimensions, at his Lumber Yard, opposite Heller and Snyder's Auction Rooms.

Orders promptly executed. Timber bought and sold on commission.

Cash, Hay or Grain taken in payment.

mar7-tf

OREGON ADV'T.

Banking, Collection and Exchange.

LADD & TILTON, Bankers, etc.,

Portland, Oregon.

W. S. Ladd. C. E. Tilton.

je6-6m

EXCELSIOR GARDEN

—AND—

ICE CREAM SALOON!

The Fourth Door North of Hooper & Eldredge's Block, East of the Theatre,

Is now open for the reception of visitors day and evening. REFRESHMENTS, ICE CREAM, &c., served up in the best of style. LUNCHES made to order.

FRANK P. FOX, Proprietor.

Salt Lake City, June 7, 1866. jun7-m3

The Peoule's Store!

F. AUERBACH & BROS.,

Dealers in

Staple and Fancy Merchandise, Dry Goods, Groceries, Yankee Notions, Boots and Shoes, Clothing, &c.

We have on hand a Superb Stock of

CALIFORNIA BLANKETS,

of the finest quality, which we offer at little over original cost. Our Stock of

Boots and Shoes, Clothing, &c,

Is of the latest styles and best finish.

TEA AND TOBACCO

Of the choicest brands ever imported.

F. AUERBACH & BROS.,

West side Temple St., G. S. L. City.

feb5-1y

SALT LAKE BANKERS.

Notice.

HAVING purchased the business of Messrs HOLLADAY & HALSEY, we will hereafter add to our Stage and Express business, that of Banking and Exchange

Our facilities are such that we can pay the highest rates for Gold Coin and Dust.

Prompt attention given to collections and remittances made at the lowest rates of Exchange.

Drafts payable in Gold Coin, Dust, or Currency, drawn on all the principal Cities in the States and Territories.

BEN. HOLLADAY, President.

je5-tf H. O. M. & Ex. Co.

JOS. F. NOUNNAN, G. S. L. City. | JOHN KERR, N. Y. City. | J. M. SIMS, Lawrence'b, Ks.

NOUNNAN, ORR & CO.,

BANKERS

[SUCCESSORS OF SCOTT, KEPZ & CO.]

—Dealers in—

COIN, GOLD DUST & EXCHANGE

EAST TEMPLE STREET,

Salt Lake City.

feb20-tf

If you want to buy all kinds of

Fine Goods,

GO TO ELGUTTER'S

TEMPLE OF FASHION,

Main street.

nov4

ASSAY OFFICE!

BOHM & MOLITOR,

—ASSAYERS OF—

Gold, Silver, and other Metals and Ores!

2d south Temple st., Salt Lake City.

GOLD and Silver received for Melting and Assaying. Returns made in from 6 to 12 hours.

Mr Molitor was Assayer for many years in San Francisco, and is well known to all the leading Banking and Commercial Houses in California. His assays are also well known in the East and in Europe for correctness. We call attention to the above, that we will be responsible and guarantee the correctness of every Assay made in our Office.

Bankers, Merchants and Miners will find easy markets for Bars assayed by us.

We also pay particular attention to Mineral Assays of every description.

BOHM & MOLITOR,

G. S. L. City, April 19, 1866. Assayers.

ap20tf

AUCTION SALE OF HORSES!

WE have just received from California a band of eighty half-breed Work and Saddle HORSES, which we offer at auction and private sale at the

CALIFORNIA STABLES

Auction Sales every Tuesday and Friday afternoon. WARTHEN & TURNER.

G. S. L. City, July 13, 1866. jy13-tf

PROPOSALS FOR SUPPLIES AT FT. BRIDGER, U. T.

OFFICE ASS'T. QUARTERMASTER, Camp Douglas, U. T., July 19, 1866.

SEALED PROPOSALS, in duplicate, will be received at this Office until 12 o'clock, M., MONDAY, July 30th, 1866 for supplying the following articles at Fort Bridger, U. T.:

13,800 Bushels Oats;
10 Tons Straw, (Oat or Wheat)
2,250 Bushels Charcoal.

All of the articles must be of the best quality. The Oats to weigh 35 pounds to the bushel.

The Charcoal to be made of Cedar Wood and the bushel to contain 2,310 cubic inches, measured in the wagon-bed.

The parties to whom the contract may be awarded will be required, within forty-eight (48) hours after the acceptance of the bids, to give bonds equal to fifty (50) per cent. of the amount of the contract for the faithful performance of the contract.

Each proposal must be accompanied with a statement signed by the persons offered by the bidders as his securities, stating their willingness to enter into bonds in case the contract should be awarded to said bidder.

In the case of Firms, making bids, each individual name must be written out.

The delivery of the above articles to commence on or before the 15th of August, and be ished by the 15th of October, 1866.

A Copy of this advertisement (which cut from this paper) must be attached to each copy of proposals.

Payment to be made in such funds as may be furnished by the U. S. Government.

Proposals to be enclosed in an envelope, and endorsed "Proposals for Supplies at Fort Bridger," and directed to the undersigned.

The Government reserves the right to reject any or all bids.

Bids will be received for any of the articles or for any reasonable quantity of either.

No bids will be considered unless the party making it is present.

E. B. CHANDLER,

jy19-3t Capt. A. C. S. U. S. A.

The Daily Union Vedette.

SATURDAY MORNING, JULY 21, 1866.

The Indian Bureau.

The question of transferring the Indian Bureau from the Interior to the War Department is one that has attracted attention during the present session of Congress. Thus far no definite action has been taken, but there is some reason to believe that the much hoped for change will be effected. Among those familiar with the merits of this question there can be but one opinion in regard to the change.

Ever since the management of our Indian affairs was taken from the military authorities and placed in the hands of the Interior Department, the Indian Bureau has been the asylum of broken-down politicians. Every Presidential election results in a prolific crop of this specie of the *genus homo*. They rush to Washington with vague visions of Cabinet appointments and foreign missions, and failing to obtain these, they apply in succession for every office until, according to Washington ideas, they touch bottom by being appointed to an "Indian agency on the Plains."

Providing themselves with a copy of Longfellow's poems and Cooper's novels, from which to post up on that somewhat neglected branch of their education—knowledge of Indian character, they proceed to the field of their new duties. Here they make their dispositions and enter upon the task of—making their pile during their four years' term that is expected to close their political career. In the attainment of this object they have thus far, as a class, been remarkably successful.

Such has been the workings of this Bureau from the time it was established, and we venture to say that our Indian affairs are now and always have been in worse condition than they would have been had the Indian Bureau never been thought of, while the amount of money expended under its working has been enormous.

By placing the affairs of the Indian department in the hands of the military, the heavy expense of salaries, traveling expenses, &c. would be saved, as the presence of military officers is always required in an Indian country under any circumstances, and what is more important the officers of our army are, as a class, very well acquainted with Indian character, and are men of integrity and intelligence, in whose hands we can safely trust the guardianship of the Indian.

BY PACIFIC TELEGRAPH.

[SPECIAL TO THE DAILY UNION VEDETTE.]

CONGRESSIONAL.

SENATE.

Washington, July 12.

Mr. Morrill, from the Committee on Commerce, reported a joint resolution in relation to the pay and accounts of collectors of the revenue who have failed to take the oath of office, with an amendment as a substitute as follows:

Resolved, That the Secretary of the Treasury be and is hereby authorized to pay a reasonable compensation to persons he employs for the purpose, and who have been actually engaged in collecting revenue within the States in insurrection, notwithstanding the failure or inability of such persons to take the oath of office required by law; provided, that such compensation shall not be greater in any case than that provided for by the law officers of the revenue performing such services, and provided further, that this act shall not be deemed to authorize the continuance of such persons in such employ.

This resolution was ordered printed, and Grimes introduced a bill to reorganize the Navy Department and fix the pay of its officers, which was referred to the Committee on Naval Affairs.

Morgan, from the Committee on Commerce, reported the bill to fix the compensation of certain collectors of customs and for other purposes, with amendments. It strikes out the provisions relative to salaries and compensation of deputy collectors, naval officers and surveyors, and inserts a section giving such officers in the ports of Boston, New York, New Orleans and San Francisco $2,500 per annum each. It extends the previsions of the act of April 29th, 1864, increasing the compensation of inspectors of customs to July 1st, 1866. The bill was ordered to be printed.

Stewart, from the Committee on Public Lands, reported a bill granting the right of way to ditch and canal owners over public lands in the States of California, Oregon and Nevada, with an amendment. It protects miners in such rights of way and in right of priority, as recognized by the local customs and decisions of courts in these mining districts. The bill was ordered printed.

Ramsey, from the Committee on Post Offices and Post Roads, reported the House bill to establish certain post routes, with verbal amendments. The bill was postponed till to-morrow.

Morrill offered a resolution setting aside Friday, 20th inst., for the consideration of bills from the District of Columbia, which was amended so as to order an evening session for the purpose named, and then adopted.

Johnson called up the bill for the relief of sufferers by the late fire at Portland, as originally reported. The bill provides that the President shall authorize the purchase of provisions, &c., for the sufferers. Johnson offered a substitute for the original bill, directing the President of the United States to tender to the Governor of Maine $50,000 in the name of the Government of the United States for the relief of the sufferers by the fire, to be used in such a manner as he may deem advisable.

Trumbull opposed the bill. He did not know where the authority came from to pass such a measure. Where was this kind of legislation to stop? If the sufferers by the fire at Portland were to be relieved by Congress, why not those who have suffered by fire elsewhere?

He moved that it be referred to the Finance Committee.

Johnson said Trumbull had advocated the Freedmen's Bureau Bill, which would cost not $50,000, but $20,000,000. The bill now before the Senate was not the first of the kind ever passed by Congress.

After long debate the bill was passed by 24 ayes against 18 nays.

HOUSE.

Washington, July 12.

Bidwell called a motion to reconsider the vote by which the Senate bill is granting lands to aid in the construction of a railroad and telegraph line from the Central Pacific Railroad in California to Portland, Oregon, which was on July 2d recommitted to the Committee on Public Lands.

The vote was reconsidered and the bill came up for action. The question being on a substitute reported from the Committee on Public Lands, which authorizes the California and Oregon Railroad Co to locate and maintain a railroad and telegraph between Portland, Oregon, and the Central Pacific Railroad of California, and grants to each alternate section of land, not mineral, to the amount of 20 alternate sections per side on each side of the railroad. The first section of 20 miles to be completed within two years. The railroad to be of the same gauge as the Central Pacific Railroad of California, and to be connected therewith. The substitute was agreed to and the bill, as amended, passed.

Stevens offered the following resolution: Resolved, That the Senate concurring that when Congress shall adjourn it will adjourn and meet again on Saturday the 1st day of December, except sooner summoned by the presiding officers, which power, in case of emergency, is hereby granted them.

Finck asked whether the order of that resolution was not a privileged question, and expressed his opinion, though he said it was a new question, that if the two Houses took recess they could authorize the presiding officers to call them together at some day during that recess. This resolution contemplated and indefinite recess. If Congress adjourned sine die no power but the President's could convene them in advance of the regular session.

Stevens moved to postpone the resolution until to-morrow, for the purpose of giving the gents time to consider the question.

Harding, of Ky., enquired whether the resolution came in as a matter of consent?

The Speaker replied in the negative. Adding—The resolution in order is a privilege question, as it related to adjournment, and he voted on the other point. If the two Houses took recess from Thursday until Monday they could be supposed to authorize their presiding officers to call them together on Saturday, if exigency rendered it necessary.

Finck objected that this resolution conferred additional powers.

The Speaker admitted that it did confer additional power, but he did not think that it changed the resolution from being a privileged question. All questions in respect to an adjournment of one or three, or sine die, or take recess, and everything connected with them, were privileged questions, and had been always entertained by the Speaker when there was no business before the House.

Trimble, of Ky., suggested sarcastically that it would be well to provide in the resolution, that if the President of the Senate and the Speaker of the House disagreed as to whether it should reconvene, there should be some umpire to decide between them.

The Speaker remarked that by the terms of the resolution the recess could not be terminated, and Congress again convened unless the presiding officers of both Houses agreed to it.

Fincke moved to lay the resolution on the table.

Stevens withdrew the resolution, saying that he would offer it again to-morrow.

The Speaker, a few minutes afterwards, stated to the House that as to the resolution offered by Stevens conferring the power on the presiding officers of the two Houses to call Congress together, he had not seen or known anything of it until it was read at the Clerk's desk; that he was still of the same opinion which he had expressed as to its being a privileged question, as it related to adjournment, while its adoption would depend on the House. But the subject being so delicate, as conferring additional powers which might prove to be of great consequence, he would, if the subject should be presented to-morrow, submit the question to the House, as the rules authorized him to. He presumed that would satisfy all better than if he were to make a ruling on the subject.

Stevens remarked that it would be perfectly satisfactory.

Mr. O'Neal, from the Committee of Conference, reported a bill further to provide for the safety of the lives of passengers on steam vessels, which was agreed to.

Mr. Shellabarger called up, as a question of privilege, the report of the select committee on the charge made by Hon. Roscoe Conkling in his place against Provost Marshal General Fry and his bureau. The report and argument cover 340 pages of printed matter. Mr. Shellabarger said the report was unanimous.

GENERAL NEWS.

Baltimore, July 19.

Hon. C. L. Valandigham, Hon. J. D Bright and Hon. C. J. Faulkner passed through the city last eve, en route to Washington for an interview with the President. A gentleman who traveled with them says, that one of the objects of their mission is to recommend the appointment of Hon. B. Weiler, formerly Gov. of the State of Ohio, now of California, as Secretary of War in view of Secretary Stanton's anticipated retirement.

The following is Seward's letter to Doolittle:

Dep't of State, Washington,
July 11, 1866.

Sir: Excuse me for expressing surprise that you ask me whether I support the call for the proposed Union National Convention at Philadelphia. After more than five years of destruction by civil war, I remarked that the restoration of the unity of the country was its most immediate as well as its most vital interest; that restoration will be complete when loyal men are admitted as representatives of the loyal people of the eleven States, so long unrepresented in Congress. Nothing but this can complete it; nothing more remains to be done, and nothing more is necessary. Every day's delay is attended by multiplying increasing inconveniences, embarrassments and dangers at home and abroad. Congress possesses the power exclusively. After a [illegible] months, Congress will exercise that power. What can be done to induce Congress to act? This is the question of the day. Whatever is done must be done in accordance with the Constitution and laws. It is the right and concordance with the Constitution and laws that the people of the United States shall assemble by delegation in a convention, and that when so assembled they shall address Congress by respectful petition and remonstrance, and that the people in their several States, districts and Territories shall citizen-like unite in such respectful petitions to Congress. No one party could do this effectually, nor even seem willing to do it alone. No loyal organization should do it effectually; it is the interest of all parties alike, of all the States and all sections as a national interest of the whole people. The convention, indeed, may not succeed in inducing Congress to act, but if they fail the attempt can make matters no worse. It will also be lawful and patriotic attempt made in the right direction, an effort to be remembered with pride and satisfaction, whether it succeeds or fail. The original union of States was brought about by movements of the same character. The citizen who objects to the convention is bound to propose a better plan of proceedings to effect the desired end. No plan is offered or even thought of by those who should oppose it. It would seem to manifest at best, uncertain, if not opposition, to all reconstruction and reorganization between the alienated masses of the American people. To admit that the convention will fail would be to admit that the people of the United States are deficient in their wisdom or the virtue necessary to continue the existence of the Republic. I believe no such thing.

A great political writer says that Government is a secular religion, and that the people of every country are divided into two classes, each maintaining distinct notions; the first fearing the very worst that can possibly happen, and the other hoping under every circumstance the very best that can in any event happen. Without accepting the theory as absolutely true, I think all men do generally act from a motive to guard against public danger, or else seem to have a positive desire to do good. Both classes may, therefore, favor the present attempt to restore the unity of the nation.

I am, sir, your very ob't sv't,
W. H. SEWARD.

Foreign News.

New York, July 19.

The steamer Moro Castle brings Havana dates of the 14th. Late advices from Mexico state that the Liberals occupied Huadimingo. Atlan had been abandoned by the Liberals. The Chief, Martinez, attacked Urez, in Sonora, on the 13th of Mah, but was repulsed. Moralez was at the North American Line receiving arms and powder. It is stated Coronna had received six pieces of cannon, at Atala, from San Francisco. A French gunboat arrived at Tampico to aid the naval force there. Letters from Monterey describe affairs in that section very gloomy. The frontier is full of Liberals under Regules. The departure of the Empress is said to be for the purpose of attending to international affairs. It was rumored that Tampico had fallen into the hands of the Liberals.

From California.

[From the Enterprise.]

San Francisco, July 13.

The P. M. S. S. Golden Age arrived from Panama at one o'clock today.

There is very little news from South America. Returning adventurers from the Barbacoas mines continue to struggle back to Panama. Another batch of unfortunate miners, numbering twelve, arrived on the 25th in the small schooner Rosarito, from Tumaco. The men fully confirm all the previous accounts of disappointment, starvation and sickness. The parties who left for the interior at different times have either disappeared and not been heard of or returned to Babacoas in a deplorable condition.

The Enterprise Gold and Silver Mining Company filed a certificate of incorporation to day. They propose working the Enterprise mine in Meadow Lake, Excelsior district, Nevada county. Capital stock, $1,500,000.

The case of T. F. Bacheldor and Thomas Ansbro, charged with conspiracy to cheat and defraud Samuel Blackford, was argued at great length before Judge Rix yesterday afternoon, and taken under advisement for one week.

Judge Cowles this morning made an order that the money recovered by detectives Lees and Ellis, some $6,000, which was stolen from Collector Adams, of Astoria, be restored to the owner.

San Francisco, July 14.

The bark Keoka sailed last Saturday, ostensibly for the Colorado river, but really for Sonora, Mexico. After getting outside the Heads she received one hundred and forty-seven disbanded California volunteers, armed with Henry rifles and bowie-knives, and amply supplied with ammunition and money.—Captain John P. Ury, who has a commission as Brigadier General in the Liberal army, is in command. After a rendezvous with a similar expedition which sailed ten days previous, he will organize a battalion and drive the Imperialists from Sonora.

Ministers Van Valkenberg and Burlingame arrived at Honolulu June 18th.

Among the passengers by the Golden Age which arrived yesterday, was Dr. D. J. Hagowen, of Rhode Island, who is on his way to China, in the interest of the East India Telegraph Company.

The Monitor Camanche came down from Mare Island last evening, and is now anchored off South Beach.

It has been extensively rumored for some weeks past that a great breach of promise case was on the tapis. To-day the matter was made public by Mary L. Schell filing a complaint in the Fourth District Court, through John L. Love, her attorney, demanding from General Henry M. Naglee $100,000 damages for an alleged breach of promise of marriage, which promise is alleged to have been made on or about the 1st day of June, 1859. It is rumored that the plaintiff will introduce in evidence over a hundred letters written by the defendant, the contents of which are calculated to furnish food for scandal, and in which many of the most prominent men in the country are named, and their private characters and official acts commented upon in the bitterest spirit. The opinion of General Naglee, and the private opinions of the leading Generals in the army, are said to be given as to the administration of Lincoln, with whom he was not on the best of terms.

1866. 1866.

GILBERT & SONS,

East Temple Street,

GREAT SALT LAKE CITY,

HAVE opened their immense stock of Goods, purchased this season at reduced prices, and which they now offer to

Wholesale & Retail Purchasers

—ON TERMS THAT—

DEFY COMPETITION!

This Stock is one of the most complete and extensive ever brought to this city, and embraces every variety of

DRY GOODS,

GROCERIES,

HARDWARE,

GLASSWARE,

QUEENSWARE,

STATIONERY,

NOTIONS,

AGRICULTURAL IMPLEMENTS

Miners' Outfitting Goods,

MECHANICS' TOOLS,

And in fact every description of

MERCHANDISE

That the wants of the country require.

We would call particular attention to our splendid assortment of

CLOTHING!

FURNISHING GOODS,

BOOTS & SHOES!

HATS & CAPS!

And in fact everything pertaining to

LADIES', GENTLEMEN'S OR CHILDREN'S

W E A R !

—OUR—

JOBBING DEPARTMENT

Is superior to that of any other house in the Territories, and unusual inducements are offered to

Merchants in Smaller Towns

—AND—

MINING CAMPS

Who wish to make their purchases in this city.

—ALL KINDS OF—

COUNTRY PRODUCE

Taken at the

HIGHEST PRICE

IN EXCHANGE FOR GOODS!

july9-tf

REMOVAL!

COHN & CO.

Have Removed their Superb Stock of

DRY GOODS AND CLOTHING

From their late stand next to the Pacific Telegraph Office, to the

"CALIFORNIA STORE,"

NEARLY OPPOSITE THE

SALT LAKE HOUSE.

The patronage of town and country is solicited to call at our new establishment and examine the our unequaled assortment of

Fashionable Goods.

We are constantly receiving Latest Styles of

TRIMMINGS

—AND—

GENTS' FURNISHING GOODS

From the San Francisco Market!

jun3-m3

Attention Wood-Haulers!

wanted.

3,000 Cords Wood.

WE are now prepared to buy and receive at our Camp on the bench "Camp Woodville" Three Thousand Cords of Wood,

For particulars inquire of Mr. THOS A. JANNEY at Camp Woodville.

Gilbert & Sons.

my30-tf

New

Jewelry Store!

Genuine Diamonds,

Rubies, Pearls,

Gold and Silver

American and European

Watches,

Also

Gold and Silver Chains,

And an inviting Assortment of things in this line, suitable for

ORNAMENT AND USE,

ALSO

Gold and Silver Specs and Eye glasses for far and near sight.

All Warranted.

Just opened and for sale by

J. Watters,

In Wilkinson & Fenn's Wholesale Warehouse, East Temple Street One Door South of New York Store

Mr. W. G. RIGLEY, lately from the States, will pay particular attention to the Watch and Clock department.

All work warranted. dec7-tf

PIONEER JEWELRY STORE!

HAVING just returned from San Francisco, I would call the attention of the public to my new stock of goods, consisting of everything in the above line.

J. MEEKS,

Pioneer Jewelry Store.

James M. Barlow, Watch Maker,

All work guaranteed.

Clocks!

Warranted perfect time keepers.

Pioneer Jewelry Store,

JOHN MEEKS,

ap18 tf

If you want to buy

TRIMMINGS

GO TO ELGUTTER'S

Temple of Fashion,

Main Street nov4 tf

W. SHOWELL

Dealer in

Groceries and Provisions!

Main st., Groesbeck's Square.

Salt Lake City.

Keep constantly on hand a full supply of

Family Groceries,

As cheap as the cheapest. We respectfully solicit a share of the public patronage. ap26 tf

Seth M. Blair Enos D. Hoge.

BLAIR & HOGE,

Attorneys-at-Law,

Office on East Temple Street, 3 doors South of the City Drug Store, Up Stairs.

Special attention will be given to the collection of debts and all other business in all parts of the Territory.

Will also attend to the sale and purchase of City Property, and perfecting Titles to Land Claims.

All Legal instruments drawn with neatness and dispatch.

N. B.—This partnership does not extend to Criminal Business in G. Salt Lake County.

REFERENCES:

His Ex. Gov. Charles Durkee, and the principal Federal and Territorial Officers, Bankers, Merchants and Citizens of the Territory.

☞ Major Blair will be found at his old office at the Court House. jel2-tf

BODENBURG & KENNY'S COLUMN.

SECOND TO NONE IN THIS TERRITORY,

IMMENSE REDUCTION

—IN—

Prices.

Closing out of Stock.

Call at

BODENBURG AND KENNY'S

(East Temple street,)

A few Doors below the Telegraph Office.

Having an immense, large and well selected Stock of

General Merchandise

On hand

from

CALIFORNIA AND THE EAST

with a

GENERAL ASSORTMENT

—OF—

Fall Dress Goods, Staple Dry Goods, and various other Articles necessary for

UTAH TRADE.

We have made a great

Reduction in Prices

To close our present Stock and make room for more.

We are now offering to the Public the best,

LARGEST AND CHEAPEST

Stock of

MERCHANDISE

Uncqualled in

QUALITY AND PRICE

by any other

Mercantile House in this Territory.

SELLING AT COST.

We direct particular attention to our large Stock of

BOOTS and SHOES,

which we are selling

AT COST,

Wishing to go out of that branch of business, and offering them

WHOLESALE AND RETAIL

AT A

Great Sacrifice.

Our Stock of

DRY GOODS, GROCERIES,

and

CLOTHING,

Is complete, and of a Quality and Price which [illegible]

Recommendation.

We also have [illegible]

Cooking Stoves,

Carpenters' Tools,

Farming Implements,

Yankee Notions,

Stationery,

Tobacco,

Segars,

And a variety of [illegible]

We invite one and all.

BODENBURG & KENNY.

jun15-dtf

Local and Miscellaneous.

TO ADVERTISERS.—The Telegraph is the pioneer daily newspaper of Montana, and has a large circulation in every mining camp and city of Montana and Idaho. As a live, up-to-date telegraphic dispatcher a week in advance of Pacific papers, it is the best medium for advertising between the two central Territories.

O. J. GOLDRICK, traveling solicitor, for VEDETTE, is authorized to collect accounts, etc., through the Pacific States and Territories.

ATTENTION is called to the new card of Messrs. Nounnan, Orr & Co., the well known bankers of this city.

JUST RECEIVED, by Express, Latest Styles of Ladies', Gaiters, Balmorals and Children's Shoes, at GUERNEY & Co.'s. j20-tf

THE grand raffle for a horse and buggy, will come off as soon as the chances are all taken. There are a few good numbers left which are for sale at Whitehill's cigar store.

YESTERDAY we met Mr. T. H. Bates, who comes to this city in the service of the Union Pacific Railroad to complete certain surveys between here and California.

IF you want a good, first class meal go to the Magnolia Restaurant where Messrs. Chambers and Shell are always on hand to attend to the wants of the hungry.

THE San Francisco *Dramatic Chronicle* says Miss Sarah E. Carmichael's poems, is the first volume of poems ever published on the Pacific coast.

WANTED.—A Woman to do the House work of a small family, to whom the highest wages will be given.

Apply at the residence of General CONNOR. j20—2t

THE Indian Appropriation bill, as it passed the Senate, contains, we are pleased to see, the Finance Committee's amendment to attach the Indian Bureau to the War Department from and after next January. It is also a welcome feature proscriptive in some measure of the old class of Indian settlers who mind the Indians and enrich themselves.—*N. Y. Tribune, 4th*

We learn that a gentleman in this city pre-empted some unoccupied land west of the Jordan, and constructed buildings upon it, which were destroyed a few nights since.

We would advise certain parties to "go slow." Such conduct won't help to confirm titles in the end, and the Gentiles of this city don't scare very well.

FROM COLORADO.—Captain George W. McLane, formerly editor and proprietor of the Leavenworth *Times*, will start a daily paper in Denver, on the 1st of October. It is to be called the Colorado Times and will be independent in its politics....The Coloradians have not given up the hope of being admitted this session.

FROM MONTANA.—Mrs. Julia Dean Hayne arrived in Virginia City on the 12th....Captain W. H. Clipperton has assumed the management of the People's Theatre of Virginia City....The grasshoppers threaten the entire destruction of the crops in Gallatin Valley....The Fourth was duly celebrated at Helena. The oration was delivered by Judge Williams; the Declaration of Independence was read by S. M. Irwin, and addresses delivered by Acting Governor Meagher, Hon. Jas. M. Cavanaugh, Maj. Bruce and others.

CHARLOTTE CUSHMAN will shortly celebrate the 64th anniversary of her birth. Fanny Kemble is in her 49th year.—Kate Bateman is 24 years old. Julia Dean is 35. Madame Celeste is 64.—Mrs. John Wood is 36. Julia Bennett Barrow is 41. Adelaide Menken, 27. Avonia Jones, 23. Kate Reignold, 27. Mrs. Vernon is nearly 70. Mrs. J. H. Allen is 22. Madame Henriques is 20, and is the youngest "leading lady" on the stage. Pauline is 38. Miss Hosmer is 26. Maggie Mitchell is 30.

From Idaho.

From the *Union* of the 12th we obtain the following intelligence from the Owyhee volunteers who were lately surrounded by Indians:

Just before the stage left Ruby on Sunday morning, a messenger, Watson by name, arrived from the besieged party, bringing the welcome news that the Indians broke up their camp and left them early on Friday morning. The messenger did not meet the volunteers, but crossed their trail beyond Flint.—Captain Jennings sent him in, after the Indians left, to bring recruits to follow the Indians and punish them, his own party being too weak for that purpose. His reinforcements must have arrived on Sunday afternoon.

Since the above was put in type, we learn that the Indians who surrounded Captain Jennings and his party broke up their besieging party and retired before the assistance from Silver and Ruby had arrived. The soldiers and citizens are yet on the war-path after the red-skins.

The names of the five individuals who deserted the Jennings' party just before the fight, are as follows: Pat. McGraw, Philip Leonard, alias "Pike," Jesse Hallinsworth, Thos. Williams and [illegible] Lucas, alias "Frenchy." These men deserted on the 3d of July, taking with them the horses and guns furnished them by citizens. They are supposed to have gone to Salt Lake or Montana. They should be arrested, as also they wherever found. Pass them found.—*Avalanche*, [illegible]

EDWIN FORREST is rusticating at the Geysers in California.

THE [illegible] has completed the examination of the plans and specifications for the [illegible] mint of San Francisco.

FROM THE RIVER.—The river on the 8th was within 18 inches of being as high as the rise in the spring. There will be 7 feet on the worst bars. Some drift-wood was passing down. Business since last report has been good, and a number of boats are on their way up with heavy cargoes....Warden's keel boat left St. Louis for the mountains on the 2d....The Sixth Section of the Union Pacific Railroad has been accepted by the Government Commissioners, which includes 125 miles of the road that is now complete.

MORMON ALIENS.

That the Mormons and their polygamous customs are a nuisance, and, like some other nuisances, very difficult to abate, is not a startlingly novel remark, though a very true one. Judge Drake, however, has found a method of checking the growth of the evil in one direction, if his decision is not regarded on appeal. Judge Drake, of the United States District Court, has decided not to issue papers of naturalization to any person practising polygamy. He holds that a man who defies the anti-polygamy Act of Congress, or any other law of that body, is in no way entitled to citizenship. This rule, if persisted in, will give the Gentiles an advantage that must eventually lead to their obtaining a majority in State elections. The Mormons, for the future, would have to depend for material for the ballot-box on natural increase and on accessions by conversion of United States citizens. The Gentiles of Utah would depend on natural increase, on accessions from other States, and from the immigration of aliens who eventually would become naturalized citizens, and must necessarily in time outnumber their opponents. It would be a happy result if, while reconstructing the South, some provision could be inserted in the programme that would disqualify those men who are living in Utah in open defiance of Congressional law from voting in national affairs.—*S. F. Bulletin.*

Arrivals and Departures.

PER OVERLAND MAIL LINE.

From the West—Mrs. Abrams, Mr. Finley.
To the West—Thos. J. Lyons.

PER OVERLAND STAGE LINE.

From the North—Jos. Francis, J. P. Francis, J. J. Short, A. Kuhn, J. Berry, S. F. Carpenter, Joseph Coleman.
From the East—T. H. Bates.

NOTICE!

All persons having claims against, or debts owing to me, are hereby notified to present their claims or make their payments to John V. Long, Esq., Attorney and Counsellor at Law.

MARK H. FORSCUTT.
Salt Lake City, U. T., July 17th, 1866. 3t

Proposals for Lumber and Shingles at Camp Douglas.

OFFICE ASSIST. QUARTERMASTER.
Camp Douglas, U. T., July 18, 1866.

SEALED PROPOSALS in duplicate, will be received at this Office until 12 o'clock, M. on MONDAY, JULY 30, 1866, for the supply of

Sixty-Seven Thousand (67,000) Feet of white Pine Lumber at Camp Douglas, U. T.

The Lumber to be of the best quality, square-edged, and of the following sizes and proportions, viz:

3,904 feet Scantling, 4x4, and 12 feet long;
3,570 feet Scantling, 3x5 and 14 feet long;
2,000 feet Scantling, 3x4 and 16 feet long;
3,030 feet Plank, 2x5 and 18 feet long;
1,832 feet Plank, 2x6 and 16 feet long;
624 feet Plank, 2x6 and 24 feet long;
728 feet Plank, 2x6 and 14 feet long;
13,500 feet Plank, 2 inches thick and 12 feet long;
8,500 feet Plank, 1¼ inches thick, 14 feet long—not less than 12 inches wide;
25,900 feet 1 inch Pine Lumber, 12 feet long—not less than 12 inches wide;
1,400 feet 1 inch Pine Lumber, 14 feet long and 4 inches wide;
650 feet 1 inch Pine Lumber, 12 feet long and 4 inches wide;
1,362 feet 1 inch Pine Lumber, 9 feet long and 4 inches wide;
185,000 Pine Shingles, Shaved, 16 inches long and not less than 4 inches wide.

The parties to whom the contract may be awarded will be required within forty-eight (48) hours after the acceptance of the bids, to give bonds, equal to fifty (50) per cent. of the amount of the contract, for the faithful performance of the contract.

Each Proposal must be accompanied with a statement signed by the persons offered as the bidder as his securities, stating their willingness to enter into bonds in case the contract should be awarded to said bidder.

In the case of "Firms" making bids, each individual name must be written out.

The delivery of the above article to commence on or before the 10th of August, and finished by the 15th of September, 1866.

A Copy of this advertisement (a slip cut from this paper) must be attached to each copy of proposal.

Payment to be made in such funds as may be furnished by the U. S. Government. Proposals to be enclosed in an envelope, and delivered "Proposals for Lumber and Shingles at Camp Douglas" and directed to the undersigned.

The Government reserves the right to reject any or all bids.

No bids will be considered unless the party making it is present.

E. B. GRIMES,
jy18-td Capt. & A. Q. M., U. S. A.

SUTTERLEY BRO.'S PHOTOGRAPIC GALLERY!

East Temple Street,

GREAT SALT LAKE CITY, UTAH.

N. B.—Pictured taken in all styles and sizes, either from life or copied from old pictures. ap25-tf

SIEGEL BROS.

Corner East Temple and 1st South street, and also 2d door north of [illegible]

Salt Lake City.

Have opened the season with one of the most complete stocks of clothing ever brought to this Territory, embracing all the latest styles purchased last Spring in

New York & Philadelphia.

Among other articles we offer an almost [illegible] variety of

HEAVY CLOTHING,
SUMMER SUITS,
LINNEN DUSTERS,
FURNISHING GOODS,
HOSIERY,
Hats and Caps,
Boots & Shoes
Yankee Notions,

etc. etc. etc.,

And everything in fact requisite for a Gentlemen's wardrobe.

Give us a Call

If you wish to obtain the best and most fashionable clothing to be found in the City at prices that cannot fail to give satisfaction.

SIEGEL BROS.

jy11-tf

INTERNATIONAL HOTEL, HELENA, MONTANA.

G. Jules Germain, Pro'r.

THIS First Class House is located in the center of the Metropolis of Montana, and warrants satisfaction in every respect, not to be surpassed East of Sacramento, nor West of St. Louis.

☞ Special attendance and accommodation for ladies.

Latest dates of Pacific and Atlantic Papers constantly on hand.

P. O. Box 175 jy21-tf

CIGAR & TOBACCO STORE!

OBERFELDER BROS.,
Under the Salt Lake House,
Have just opened a New Stock of
Fine Havana and Domestic Cigars,
CHEWING & SMOKING TOBACCO,
GENUINE MEERSCHAUM & OTHER PIPES,
CUTLERY,
NOTIONS, ETC.,
Which will be sold at the Lowest Prices.

Please give us a call.

OBERFELDER BROS.
Salt Lake City, June 7, 1866. jun7-tf

NOTICE.

NOTICE is hereby given that the co-partnership heretofore existing between A. W. ROBINSON and W. H. H. THATCHER, is this day dissolved by mutual consent.

ROBINSON & THATCHER.
Salt Lake City, July 4th, 1866. jy12-tf

KLOPSTOCK & CO.,

PIONEER
Cigar and Tobacco
WAREHOUSE
Next door to Walker Bro's
EAST TEMPLE STREET,

Have just opened their immense stock of

Fine Cigars,
CHEWING & SMOKING TOBACCO,
Genuine Meerschaum and Other Pipes,
PLAYING CARDS,
STATIONERY,
CUTLERY,
NOTIONS,
LAMPS AND FIXTURES,
IN GREAT VARIETY, ETC.,

Which they offer at prices that defy competition.

☞ Please Give Us a Call. ☜

jy19-tf

STAR OF THE WEST!

ELLIS & BRO'S

TAKE great pleasure in informing their numerous patrons and the public, generally, that they are back in the former place of business on

The West Side of EAST TEMPLE STREET,

with enlarged and commodious premises, rendered by their greatly increased trade. They are now second to none in this city in their class and quality of Goods, and in their convenience for

Wholesale and Retail Customers.

We have already [illegible] Stock of New Goods, and have Three more Trains on the way to this place.

We can and will sell as cheap as the cheapest!

Our Stock consists of

Staple and Fancy
DRY GOODS,
Boots and Shoes,
CLOTHING,
HATS and CAPS
A Full and Complete
Stock of Groceries
AND
HARDWARE,
PAINTS, OILS, LEADS,
Dye-Stuffs,
Cutlery,
Notions, Carpets,
Oil-Cloths and Mattings,
Damasks, Laces, Embroideries,
Hosiery, Crockery and
Glass Ware,
etc. etc.
Cigars and Tobacco, Drugs,
Stationery.

Our Assortment is unsurpassed, We offer it Wholesale and Retail, for Cash or Produce.

We return our sincere thanks to the public, for generous patronage which we have received since our arrival in this country, and fully satisfied of the community's appreciation of our efforts to sell at the lowest prices, we trust that we shall receive a continuance of their favor.

ELLIS & BROTHERS.
apr6tf

FACTS WORTH KNOWING!

The only Exclusive
BOOT & SHOE HOUSE in Utah
IS
Guerney & Co.'s.
The only Store that sells
CUSTOM-MADE BOOTS & SHOES
IS
Guerney & Co.'s.
If you wish DRY FEET buy your
Boots & Shoes
OF
GUERNEY & CO.

No other Dealer CAN sell the same quality of Goods as CHEAP as

GUERNEY & CO.

No Trouble to Show Goods or Give Fits!

Wm. SLOAN
WITH
GUERNEY & CO.
Main Street, Salt Lake City.
nov27-tf

NEW WHOLESALE HOUSE!

BOUKOFSKY & CO.

Have just received from California a general assortment of

STAPLE DRY GOODS
—AND—
GROCERIES,
—ALSO—
10,000 lbs
OF THE BEST TEAS

Ever brought to this market, in offering which we defy competition as to quality and price. The Teas will be sold

WHOLESALE OR RETAIL
Country Dealers

Will find it to their advantage to consult us
AT
McGRORTY & HENRY'S
Commission House,
East Temple st.
je25-tf

Notice.

WE have this day transferred our business to the Holladay Overland Mail and Express Company for whom we solicit the confidence and patronage of our former customers. Mr. W. L. Halsey of our firm will conduct the business as Agent for the Company.

HOLLADAY & HALSEY.
Salt Lake City, June 4th, 1866. je5-tf

ELLIS & BRO.

ARE prepared to purchase CALIFORNIA BOUNTIES, for which they will pay the highest market price. jun27-tf

MISCELLANEOUS ADVERTISEM'TS.

Just Received
FROM
CALIFORNIA!
NICE ASSORTED STOCK
8,000 LBS.
FINE NATURAL LEAF
TOBACCO!
DRY Goods
SWEET TOBACCO!
HATS, CAPS,
20,000 LBS.
COFFEE!
20,000 L S.
SUGAR!
175 BOXES
GLASS!
Packages
DRY GOODS!
WALKER BRO.

jan13-tf

FOR SALE!

100 Cases Men's and Boys' Boots!

McGRORTY & HENRY,
Commission Merchants,
G. S. L. City, Utah.

FOR SALE—
17,000 Lbs. Fine Leaf Lard, (40 lb. cans) in lots of 1,000 lbs., at 40 cts. per lb. Would close the invoice at 35 cts.

McGRORTY & HENRY,
Commission Merchants,
G. S. L. City, Utah.

FOR SALE—
100 Boxes Pale Soap, 20 lb. to 100 lb. Boxes!

McGRORTY & HENRY,
Commission Merchants,
G. S. L. City, Utah.

FOR SALE—
100 Boxes Window Glass—All Sizes!

McGRORTY & HENRY,
Commission Merchants,
G. S. L. City, Utah.

FOR SALE—
100 Cases Hats and Caps *Cheap!*

McGRORTY & HENRY,
Commission Merchants,
G. S. L. City, Utah.

FOR SALE—
The Largest Assortment of Ladies' Fine Shoes ever Offered to a Discriminating Public!

McGRORTY & HENRY,
Commission Merchants,
G. S. L. City, Utah.

FOR SALE—
100 Boxes Tobacco — Different Brands!

McGRORTY & HENRY,
Commission Merchants,
G. S. L. City, Utah.

FOR SALE—
A Complete Line of Staple Goods, viz: Bed Tickings, Hickory, Denims, Prints, Bleached and Unbleached Muslin, Strips and Cottonades—in Lots to Suit Purchasers!

McGRORTY & HENRY,
Commission Merchants,
G. S. L. City, Utah.

FOR SALE—
A Large and well-selected Assortment of Merchandise *at Retail*, and at Prices which, on Inspection, Purchasers will find to their Interest to make their Purchases of

McGrorty & Henry,
Commission Merchants,
G. S. L. CITY, UTAH.
jun27-tf

WILKINSON & CO'S

To Dealers in the City and Country!

WE have opened the Store in Walker's New W Building, a few doors below Salt Lake House, and have now on sale a large Stock of

Staple and Fancy Merchandise,

Including

Dry Goods,
Hardware,
Hats and Caps,
&c., &c.

IN DRY GOODS WE HAVE

Domestics,
Denims,
Striped Shirtings,
Checks,
Cottonades,
Flannels,
Cassimeres,
Blankets, etc.

GROCERIES,

Sugars,
Coffee and Tea,
Pepper, Allspice,
Cinnamon, Cloves,
Nutmegs,
Cream Tartar,
Soda, Soap,
Candles,
Yeast Powders, etc.

Hardware,

Anvils, Vices, Brass Kettles, Axes,
Wood Saws, Spades, Shovels,
Scythes, Picks, Sledges,
Scythe Stones, Fry-Pans, Plows,
Rope,
and
Horse Shoe Nails,

CORDAGE,

Brooms and Buckets,

MECHANIC'S TOOLS,

And in short everything from a Salamander Safe to a Limerick Fish Hook.

OF

Yankee Notions,

We have an endless assortment, A big lot of Men's and Boys'

HATS and CAPS,

All styles and prices.

Our Stock of

BOOTS AND SHOES

consists of Men's and Women's,

Balmorals, Brogans, and Gaiters.

Youths', Children's and Infants' Shoes of all descriptions. Men's and Boys' Boots,

Calf, Kip and Grained Leather, of Superior Quality.

We have likewise a good Assortment of

Paints, Oils, Varnishes, Turpentine, Dye Stuffs, &c.

Which we will close out cheap.

Confectionery,

A choice selection of Nuts,
Candies,
Fruits, etc

with a million of TOYS for the Holidays.

A few Platform SCALES.

We will say to buyers, that our stock of Goods was bought for Cash, when the Eastern [illegible] "touched gravel," and, our anxiety to sell will induce us to job as low as Houses that advertise to sell "at Cost."

Flour taken for GOODS!

At very best Prices.

WILKINSON & CO.

STOCKTON, UTAH.

P. A. GALLAGHER,

Commission Merchant

AND

Wholesale & Retail Dealer

IN

Choice Groceries, Dry Goods, and Produce,

Stockton, Rush Valley, Utah.

Miners and Traders will find my stock and facilities unrivalled. Sales made at Salt Lake Prices.

Soldier's Canon

Water Power Saw Mill.

I am now turning out each day, eight thousand feet of clear white pine lumber of the very best quality and am prepared to fill all orders promptly and with dispatch. I have the best lumber of any mill in Utah. Orders solicited.

The Overland Mail Company's

Stockton Office is at my place of business.

my28-tf

THE OVERLAND SALOON,

Stockton, Rush Valley, U. T.

The attention of the Public is respectfully directed to this

First Class Saloon,

Located in the growing Mining Town of Rush Valley. The very best of

Wines, Liquors, Cigars, etc., etc.

constantly on hand.

Call and we will endeavor to please.

Frank & Berry.

my28-tf

Pioneer Variety Store!

Stockton City, Rush Valley, U.T.

J. H. EARLES,

Wholesale and Retail Dealer in

General Merchandise. Dry Goods, Ready Made Clothing, &c.

Hats, Caps, Boots, Shoes, Groceries,

Hardware,

Nails, Hammers, Axes, Powder, Fuse, etc. etc

A choice collection of Patent

Medicine,

Choice, Wines, Liquors, Cordials, &c as ever offered for sale in the Territory.

There is also connected with this Establishment

The City Meat Market

Which is always stocked with the choicest Meats, such as fresh beef, corn beef, fresh mutton, fresh pork, pickled pork, bacon etc.

Citizens, Miners, Freighters and Emigrants will do well to call and examine my stock before buying elsewhere, this being the oldest Store and the only

General Store in this Valley.

I guarantee full satisfaction to all who may favor me with a call. My Motto is, "Quick sales and small profits."

All orders promptly attended to. my31-tf

Neill's Distillery!

STOCKTON,

RUSH VALLEY, UTAH.

The very best article of

WHISKEY!

Is now manufactured at the above named Distillery.

Trade orders are respectfully solicited.

my28-tf

Seeds! Seeds!! Seeds!!!

T. D. Brown & Son,

Garden and Flower Seeds received this day by

MAIL.

GROCERIES,

Tea,

Coffee,

Sugar,

Tobacco,

Cigars,

And other Groceries.

BOOKS.

Novels, History,

Science, School Books,

Stationery,

States,

Slates,

Pencils, etc., etc., etc.

Buy, Buy, Buy.

apr8-tf

New York Store!

We desire to call the attention of the Public to our

NICE ASSORTED STOCK

—OF—

STAPLE AND FANCY

Dry Goods

—AND—

GROCERIES!

CLOTHING!

HATS, CAPS,

BOOTS, SHOES, &c.

Our Stock has been recently filled up with arrivals from California, with

NEW GOODS!

AND

DESIRABLE STYLES!

To which we invite the particular attention of our friends and customers, and guarantee to sell as

LOW AS ANY HOUSE IN TOWN!

Don't forget the

New York Store,

Two Doors above the Auction House.

jan13-tf

OVERLAND MAIL COMPANY.

TO VIRGINIA CITY, NEV., IN FIVE DAYS.

The Overland Mail Company, carrying the

United States Mail

FROM

Salt Lake to Virginia City, Nev.,

Forms in connection with the Overland Stage, East, and the Pioneer Stage Co., West, the

GREAT OVERLAND MAIL LINE

BETWEEN

Atchinson, Kansas, and Placerville, California,

And a perfect line of communication between the

ATLANTIC AND PACIFIC COASTS

The coaches of this line are

Neat and Commodious,

And special attention is paid to the comfort and convenience of passengers.

The Trip from

Salt Lake City to Virginia, Nev.

Is made

INSIDE OF FIVE DAYS;

Thence by rapid means of conveyance to Placerville, Sacramento and San Francisco, making the through trip

INSIDE OF SEVEN DAYS.

Coach's Leave Salt Lake City.

for the West

EVERY DAY,

AT 1 o'CLOCK, P. M.

H. S. RUNYFIELD, Agent.

Great Salt Lake City, July 1st, 1865. apl

Montana Advertisements.

HELENA CITY.

GASTON, SIMPSON & CO.,

Commission and Storage

Merchants,

AND

Wholesale Dealers in General

MERCHANDISE,

Groceries, Miners' and Outfitters' Goods, Liquors, Salt Lake Produce,

Bridge street, near head of Main,

HELENA CITY, Montana.

Liberal Cash Advances made On Consignments.

FREIGHTERS will find our storage capacious; and traders and miners will find our stock the most desirable and prices the most reasonable of any elsewhere in the Territory.

ap26-3m

John T. Murphy. Chas. B. Stephenson

MURPHY & STEPHENSON,

No. 23 Bridge street.

HELENA CITY, Montana.

Storage and Commission

MERCHANTS,

Wholesale Grocers, and Dealers in

General Merchandise,

Goods insured against Fire, if desired.

LIBERAL cash advances made on goods consigned to us, and particular attention paid to

The Sale of Salt Lake Produce.

New Store warehouse, Fireproof.

Refer to:

Gilbert & Sons, Salt Lake City,

Holladay & Halsey, " " "

ap26-3m

TUTT & DONNELL,

Wholesale Grocers

AND

Commission Merchants,

Helena City, Montana.

We have a large fire-proof Store and Warehouse, corner of Bridge and Hill streets.

Prompt attention given to consignments and sale of Salt Lake Produce.

ap24-6m

JAMES M. VIVION,

Storage & Commission Merch't

And dealer in

General Merchandise,

Utah produce, Groceries,

Miner's and Outfitter's Supplies,

40 Bridge street,

Helena City, Montana.

Liberal cash advances made on consignments.

My building is a first class fire-proof, 26 feet wide by 80 feet deep; two story, and fronts on both Bridge and Wood streets.

Miners, Immigrants, Freighters, and everybody will find the fullest stocks and finest facilities at my house, and on terms more advantageous

Than elsewhere in Montana.

James M. Vivion.

ap24-3m

Geo. Higgins. D. Hagadorn.

HIGGINS & HAGADORN,

COMMISSION MERCHANTS,

[WHOLESALE GROCERS and

Dealers in

GENERAL MERCHANDISE

New Fire-proof Storehouse,

Main street,

HELENA CITY, Montana.

Liberal advances made on consignments of States stocks, Utah produce etc.

Particular attention given to storage and commission interests, of all kinds.

Miners and Immigrant Freighters will find our stock and facilities unequalled in the Metropolis of Montana.

A call solicited and satisfaction guaranteed.

ap30-6m

Montana Advertisements.

HELENA CITY.

Jno. McCormick. Charles Chile.

McCORMICK & CHILE,

Corner of Main and Bridge streets,

HELENA, MONTANA,

STORAGE

AND

Commission Merchants,

JOBBERS & DEALERS

In all kinds of

Salt Lake Produce

and

STAPLE GROCERIES.

We give good Cash attention to Sales of Consignments of Flour, Bacon, Lard, Grain and Salt Lake Produce.

Liberal Cash advancements made on Consignments.

Price current—based on actual sales—sent weekly when requested.

Correspondence soliciled,

Refer to

Scott, Kerr & Co., Bankers, Salt Lake City.

Holladay & Halsey, " " "

Clark & Co., " " "

Walker Bro's Merchants, " " "

Kimball & Lawrence, " " "

Bodenhamn & Kahn, " " "

Bassett & Roberts, " " "

Hon J. B. Chaffee, Prest. 1st National Bank, Denver.

Daniells & Brown, Merchants, Denver,

Thomas C. Stevens, Leavenworth, Kansas,

Hawke Bros., Nebraska City, Nebraska.

marl-6m

L. H. HERSHFIELD,

Banker and Broker,

34 *Bridge stree,*

HELENA CITY, Montana.

Dealer in

Gold Dust,

Coin,

Currency,

Foreign and Domestic Exchange.

Highest price paid for gold dust, bullion, and Government securities.

Collections made in all parts of the Territory, and promptly remitted. ap23-tf

J. D. Clayton. R. S. Hale.

CLAYTON & HALE,

Wholesale and Retail

DRUGGISTS,

Bridge st., Helena City

Wallace st., Virginia City

Kepp constantly on hand a large and well selected

Stock of Drugs, Chemicals.

Dye-stuffs, Paints, Oils, Varnishes, Notions, etc.

Physician's prescriptions crrefully prepared.

ap23-3m

L. W. STICKNEY,

21 *Main st. opposite the City Drug Store.*

HELENA CITY, Montana.

Wholesale and Retail Dealer in

Books and Stationery,

Also

Newspapers, Periodicals, School Books, Blank Books, etc.

Orders from the different mining camps attended to with promptness.

Papers, Magazines Books etc.

Furnished immediately upon receipt of order, or any other article required by the Miners, packed in bundels. Send in your orders to

L. W. Stickney,

ap23-6m Helena, Montana.

J. L. Lewis. N. B. Hale. D. M. Gillette.

LEWIS HALE & CO.,

Manufactoring Jewelers,

and

WATCH MAKERS.

Bridge street,.....Helena City

Wallace street,.....Virginia City.

EVERY description of Jewelry made from Native Gold. Engraving neatly executed. Watches repaired by experienced Workmen.

ALL WORK WARRANTED.

All orders received by mail will receive prompt attention. ap24-6m

ALLEN & MILLARD,

BANKERS,

Bridge Street, Helena City, M. T.

Dealers in

Gold Dust, Coin, Bank Notes, and Foreign and domestic exchange, drawn on

New York, Denver, Salt Lake City San Francisco, and all parts of Europe.

B. F. Allen, J. H. Millard,

Des Moines: Iowa, Virginia City, M. T,

J. S. Atchison, Agent, Helena, M. T.

ap24-tf

ROBINSON & THATCHER'S

Fast Freight and Passenger

LINE,

Between Salt Lake City, thence to Virginia Montana.

Passengers and Freight carried to the above named places at reasonable rates.

For particulare enquire of

T. D. Brown & Son,

mar6 6m Opposite Town Clock Store.

Montana Advertisements.

VIRGINIA CITY.

A. J. OLIVER & CO.'S

Mail and Express Line,

Carrying the U. S. Mail between Virginia City and Helena, and running a

Daily Line of six-horse Coaches

Between Virginia, Helena and Diamond Cities.

Also a semi-weekly Line between Virginia and Cottonwood Cities, thence to

Blackfoot and Elk Gulches,

Also

From Helena city to the Blackfoot country mines.

For passage, freight or information further, apply at the main offices in Virginia and Helena cities.

Travelers from the west or east, arriving at Virginia or Helena, and desirous of crossing the country almost anywhere, will find Oliver & Co's Line the quickest, cheapest and most obliging to convey them. apr20 tf

Storage and Commission

Merchants,

GEO. W. HYNSON, & Co.,

HAVE made arrangements to enter into the Storage and Commission business in their large and commodious

Fire-Proof Stone Building,

Wallace street, 2d Door above Jackson,

VIRGINIA CITY, Montana.

All business entrusted to them will be attended to promptly.

Liberal Advances made on Consignments.

WE REFER BY PERMISSION TO

Pfouts & Russell, Davis & Thoroughman,

Capt. N. Wall, J. J. Hull,

Geo. W. Forbes, N. J. Davis,

John Kinna, F. C. Deimling,

All of Virginia City.

Geo. W. Hynson & Co.

je15.tf

The "Big Horse" Corral,

Auction and Commission House,

Large Feed and Sale Stables,

Wallace Street, Virginia City, Montana,

H. H. CASTLE, (alias Monte,) Pro'r.,

Is the constant resort of stock-buyers. Auction sale every day.

Livery stock always on hand.

Prime hay, grain and feed. Corral accommodations for immigrants. apr20-3m

J. S. ROCKFELLOW,

COMMISSION MERCHANT,

Wholesale and Retail Dealer

IN

Choice Groceries & Produce,

No. 5 Jackson street,

Virginia City, Montana.

Fire-proof Cellar in Rear of Store.

Advances made on consignments. Utah produce and States stock.

Miners and Traders will find my stock and facilities unrivalled in Montana.

Correspondents solicited, and prompt attention given to inquiries of consigners.

ap30-6m

A. LOMAX,

Corner of Broadway and Idaho streets,

Virginia City, Montana.

Livery, Feed & Sale Stable,

Commission House,

Stock bought on the most favorable terms.

ap30-3m

AMERICAN EXCHANGE,

Corner of Sansome and Halleck Sts.

SAN FRANCISCO, CAL.

FIREPROOF—200 ROOMS, ALL HARD-FINISHED, WELL VENTILATED AND NICELY FURNISHED.

The most comfortable and home-like Hotel in the State, where every want is anticipated and cheerfully supplied.

Prices to Suit the Most Economical.

The AMERICAN EXCHANGE COACH, with RED LIGHTS, will always be in readiness to convey passengers to the Hotel free of charge. TIMOTHY SARGENT,

july2-1y Proprietor.

FINISHING LUMBER!

A choice Lot, from Maj. GALLAGHER'S

New Mill,

FOR SALE AT

Mr Long's near Independence Rock.

For particulars enquire, at place named, of Mr. Long. je8 tf

HATCH & MORRIS,

Upholstery, Passenger and Car

Trimming Business,

(Late of San Francisco.)

Opposite Pacific Telegraph Office,

jy4-

Montana Advertisements.

VIRGINIA CITY.

McCORMICK, CHILE & CO.

Virginia City, Montana.

Storage and Commission

Merchants,

And Wholesale and Retail

GROCERS,

Fire-proof Stone Warehouse,

Formerly occupied by Creighton & Co.

Prompt attention given to the

Purchase Sale and Storage of

Provisions, Produce,

and

Merchandise Generally.

Liberal Cash Advances made on Consignments.

REFER TO

Holladay & Halsey, Bankers, Salt Lake City.

Kimball & Lawrence, Merchants, " "

Gilbert & Sons, " " "

William Sloan, " " "

Hawke & Bro., Nebraska City.

Warren Hussey & Co., Bankers, Denver City.

Daniels & Brown, " " "

J. J. Roe & Co., Virginia City.

Geo. H. Hanna & Co. " "

Capt. Wm. Parkinson, Helena,

J. G. Baker, Fort Benton. mar30-y

E. Olinghouse, W. B. Kinney.

E. OHLINGHOUSE & Co.

Corner of Jackson and Walnut Streets,

Virginia City, M. T.

General Storage

AND

COMMISSION MERCHANTS,

Wholesale and Retail Dealers in

Groceries and Provisions.

Consignments of all kind are solicited.

Particular attention will be paid to goods left with or consigned to us,

The best Fire Proof Building in the city.

apr20-3m

W. H. Davis. C. C. Housel. Calum Cook.

DAVIS, HOUSEL & Co.,

Opposite the Post Office,

Virginia City, Montana.

Wholesale and Retail

Grocers, Storage and Commission Merchants,

Dealers in Liquors, Cigars, Flour, Bacon, Lard, Dry Goods, Clothing, Boots, Shoes, Queensware Glassware, Hardware, Paints, Oils, Nails, Glass, Putty, Farming and Mining Implements, etc.

We have a large and commodious

Fire-Proof Warehouse!

connected with our establishment. Liberal cash advances made on consignments of General Merchandise and Produce apr20-3m

NOWLAN & WEARY,

BANKERS and BROKERS,

Wallace Street,

VIRGINIA CITY, Montana.

Deal in Gold Dust, Coin, Currency,

AND

Domestic and Foreign Exchange.

Collections promptly attended to.

apr20-tf

ALLEN & MILLARD

BANKERS

Wallace St., Virginia City, M. T.

Bridge Street, Helena City, M. T.

DEALERS IN

Gold Dust, Coin, Bank Notes

—AND—

Foreign and Domestic Exchange drawn on

New York,

Denver,

Salt Lake,

San Francisco,

And all parts of Europe.

B. F. ALLEN, J. H. MILLARD.

Des Moines, Iowa. Virginia City, M. T.

J. S. ATCHISON, Agent, Helena, M. T.

apr20-tf

PLANTER'S HOUSE,

Corner of Idaho and Jackson streets,

VIRGINIA CITY, M. T.

THIS well known Hotel has been thoroughly refitted and refurnished to all its former

A FIRST CLASS TABLE

will be maintained, and the

BAR

will be furnished with the choicest

LIQUORS AND CIGARS.

Carriages will be in readiness at the Steamboat landings on the arrival of each steamer to convey passengers to the house.

apr20-tf

W. F. [illegible]

Attorney At Law

Virginia City, Montana Territory

apr20-tf

The Daily Union Te...

VOL. VI.

PUBLISHED EVERY MOR...

—AT—

SALT LAKE CITY, U...

In time for the Departure of the M... to and from the East, and to the East... The largest, best and cheapest... published and ready every morning for Mailing to Subscribers in the States and the Territories.

In advance,

DAILY.

Per Annum.....$16.00

Six Months.....9.00

Three Months.....5.00

Per Month.....2.00

Per Week.....0.50

Per Copy.....0.25

Rates of Advertising

DAILY.

1 sqr. 2 sqrs. ¼C ½C

1 w. 3 4 5 7

2 w. 5 7 9 12

3 w. 7 9 11 14

1 m. 10 14 18 24

2 m. 16 22 28 36

3 m. 22 30 38 48

6 m. 36 48 60 72

1 y. 60 80 100 120

WEEKLY.

1 sqr. 2 sqrs. ¼C ½C

1 w. 3 4 5 7

2 w. 4 6 8 10

3 w. 5 7 10 13

1 m. 7 10 13 16

2 m. 12 17 22 27

3 m. 17 24 31 38

6 m. 30 42 54 66

1 y. 50 70 90 110

Daily Advertisements inserted in Weekly edition at only one-half the above additional.

MONTANA

Restaurant

BY

FRANK SMITH,

Three doors below Reed's Drug Store, East Temple street, Salt Lake City.

SUPERB Meals and Oyster stews, at all hours. Transient and City patronage solicited.

Eureka House

A. GREENEWALD,

LATE of the Eureka House Virginia City, begs leave to inform his friends and the public generally, that he has opened

A First Class Boarding House

On 2d South Temple Street, a few doors West of the Assay Office,

The best of accommodations for permanent boarders or transient company.

Young America Book Store

Telegraph street, 2d Door West of Main, & Bro's, City Bakery.

HAS constantly on hand a full assortment of every description of Literature, Late from the East and West.

A circulating library is in connection with the establishment. Also a full supply of the

STATIONERY, etc.

ap25-tf

Ho! For The

PAHRANAGAT RESTAURANT

One Door South of Grenig's Bakery,

MAIN STREET, GREAT SALT LAKE CITY.

GOOD SQUARE MEALS & OYSTERS

AT ALL HOURS!

Transient and City patronage solicited.

J. TA...

EXCELSIOR GARDEN

—AND—

ICE CREAM SALOON

1st South Temple St, three and ... Blocks East of the Theatre.

Is now open for the reception of visitors evening. RASPBERRIES, ICE CREAM, &c., served up in the best of style. REQUESTS made to order.

FRANK F. FOX, Prop'r.

Salt Lake City, June 7, 1866. ju...

If you want to buy all kinds of

Fine Goods

GO TO ELGUTTER'S

TEMPLE OF FASHION

Main street.

MAGNOLIA.

Restaurant and Lodging House

1st door South of Clinton's Drug Store, Main Street.

THE undersigned having fitted up a first class Restaurant and Lodging House, respectfully solicits a share of public patronage. Rooms, clean beds and board by the week. Give us a call.

Chambers &

Je19-tf

C. King

Carpenter & Builder

Sash and Panneled Door F...

All shapes as head, doors, and sash of all dimensions, at his Lumber Yard, Heller and Snyder's Auction Rooms.

Orders promptly executed. Lumber bought and sold on commission.

Cash, Hay or Grain taken in payment.

AUCTION SALE OF HORSES.

We have just received from California a number of choice half-breed Work and Saddle HORSES, which we offer at auction sale at the

CALIFORNIA STABLE

Auction Sales every Saturday at 10 o'clock, forenoon.

WARTHEN & ...

G. S. L. City, July 13, 1866.